VISIT…

LANZAROTE Caliente.COM

БУДУ ЖДАТЬ ТЕБЯ

Из кинофильма "Шербурские зонтики"

I WILL WAIT FOR YOU

From *Les parapluies de Cherbourg*

Мишель ЛЕГРАН
Michel LEGRAND

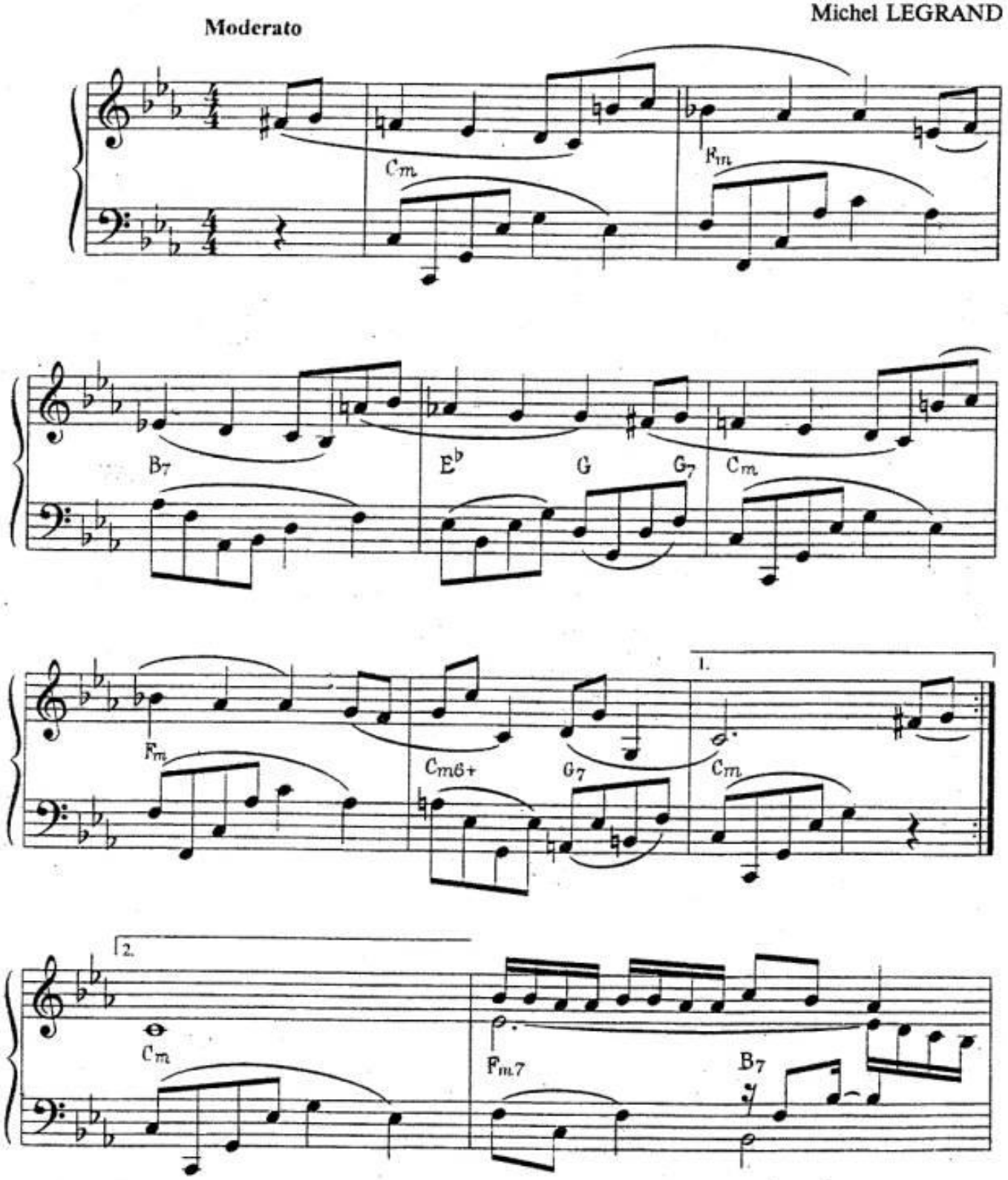

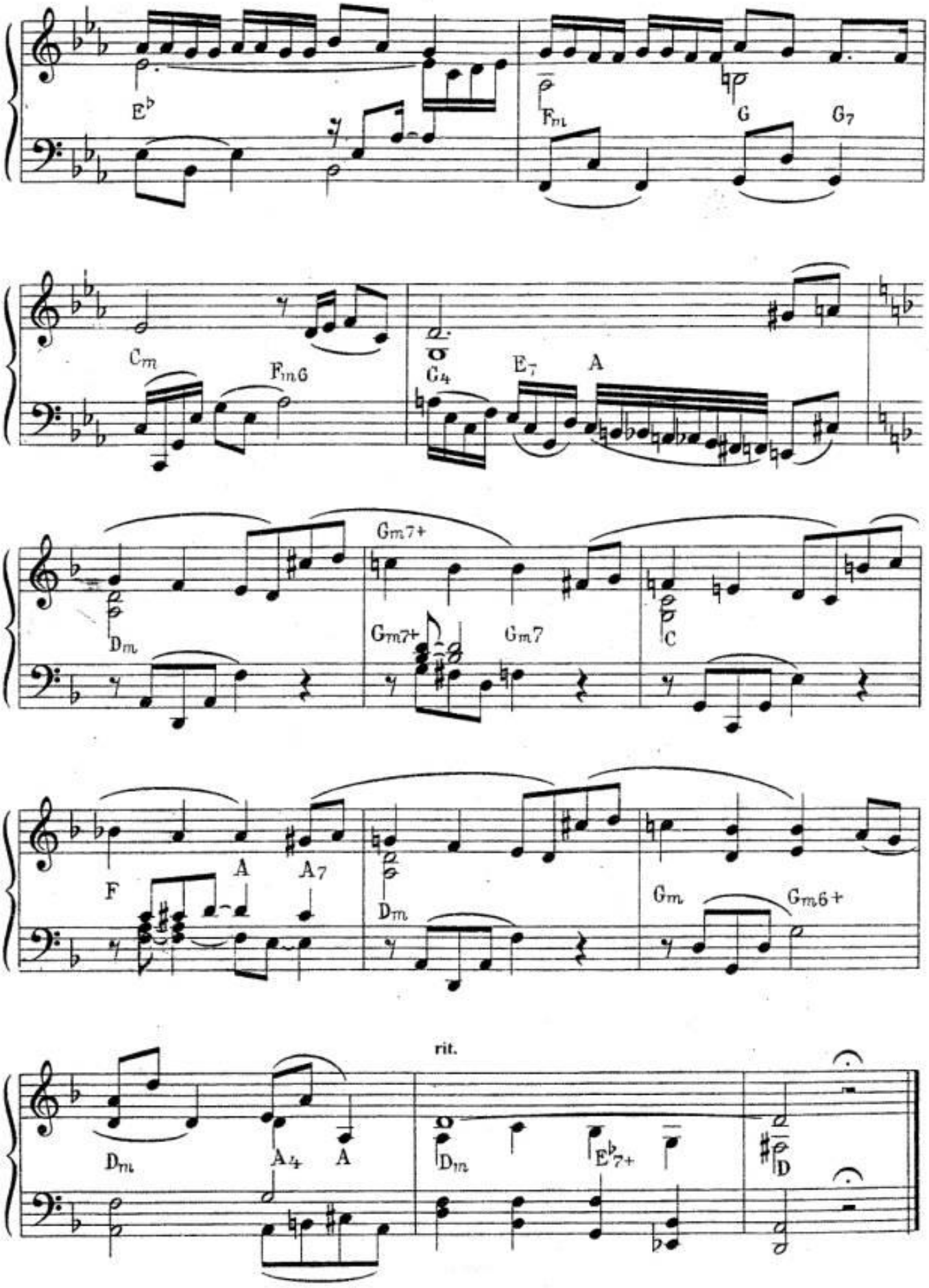
E♭
Fm
G
G7
Cm
Fm6
G4
E7
A
Gm7+
Dm
Gm7+
Gm7
C
F
A
A7
Dm
Gm
Gm6+
rit.
Dm
A4
A
Dm
E♭7+
D

Words by Norman Gimbel

If it takes forever
I will wait for you,
For a thousand summers
I will wait for you,
'Til you're back beside me
'Til I'm holding you
'Til I hear you sigh
here in my arms.

Anywhere you wander
Anywhere you go,
Every day remember
How I love you so,
In your heart believe
What in my heart I know
That forever more
I'll wait for you.

If it takes forever
I will wait for you,
For a thousand summers
I will wait for you.
'Til you're here beside me
'Til I'm touching you
And forever more
Sharing your love.

Clock will tick away the hours one
And then the time will come,
When all the waiting's done.
The time, when you return
And find me here and run,
Straight to my waiting arms.